

RAMADEVU NAGAR

LAYOUT SITE AT R.S.NOS: 174/1pt, 174/2, 174/3, 174/4, 174/5, 174/6pt & 174/11B OF MANAVELY REVENUE VILLAGE, PUDUCHERRY TALUK, ARIANKUPPAM COMMUNE PANCHAYAT, PUDUCHERRY

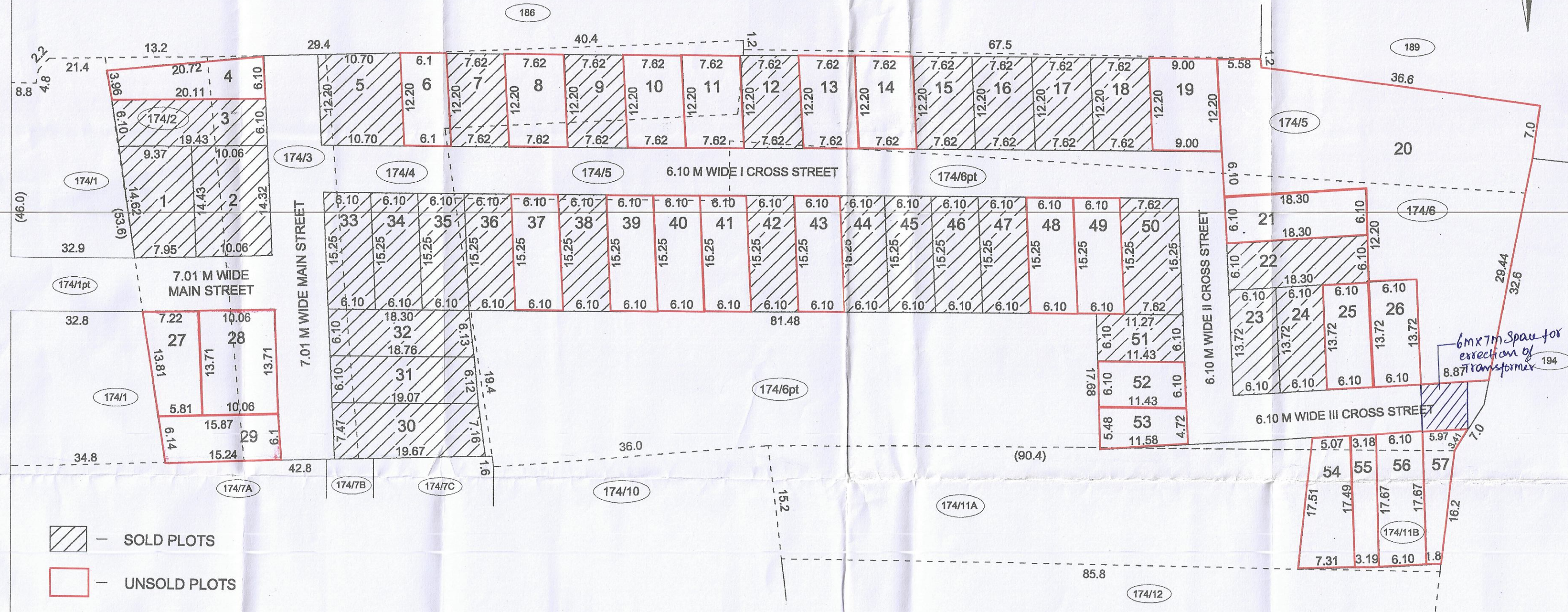

ODAVELY TO CHINNA VEERAMPATTINAM METAL ROAD



- SOLD PLOTS
- UNSOLD PLOTS
- LAYOUT BOUNDARY
- FMB BOUNDARY

PLOT NO.	AREA IN SQ.MT.
1	125.418
2	144.928
3	120.308
4	102.200
5	130.063
6	74.420
7	92.902
8	92.902
9	92.902
10	92.902
11	92.902
12	92.902
13	92.902
14	92.902
15	92.902
16	92.902
17	92.902
18	92.902
19	109.800
20	942.02
21	111.483
22	111.483
23	83.612
24	83.612
25	83.612
26	83.612
27	89.300
28	137.920
29	94.800
30	141.583
31	115.199
32	112.876
33	92.902
34	92.902
35	92.902
36	92.902
37	92.902
38	92.902
39	92.902
40	92.902
41	92.902
42	92.902
43	92.902
44	92.902
45	92.902
46	92.902
47	92.902
48	92.902
49	92.902
50	116.128
51	69.212
52	69.700
53	58.700
54	107.780
55	56.000
56	107.790
57	57.800
Total Area	6335.52

KEY PLAN

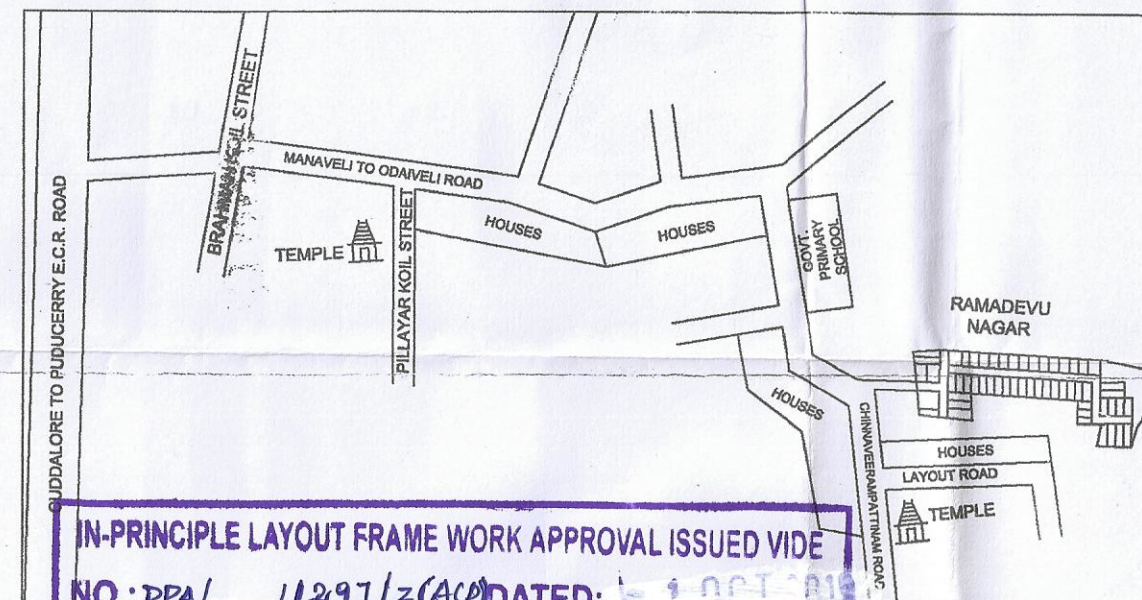

IN-PRINCIPLE LAYOUT FRAME WORK APPROVAL ISSUED VIDE
NO.: PPA/ 11297/2(A) DATED: 26/9/18
MEMBER SECRETARY
PUDUCHERRY PLANNING AUTHORITY
 4/14
 ★ Subject to the fulfilment of conditions stipulated in the permit

As per Document:	
R.S.No.	Extent in sq.mt
174/1pt	328
174/2	650
174/3	800
174/4	1200
174/5	1700
174/6pt	3407
174/11pt	295
Total Extent	8380

Layout extent Details:	
Description	Area in sq.mt.
Unsold plots area	3401.76
Sold plots area	2933.76
Road area	1830.2
Total area	8165.72

Road extent details:			
Name of the Road	Length	Width	Extent in Sq.mt
7.01 m wide I Main Road	103.352	7.01	724.5
6.10 m wide I cross street	117.082	6.1	714.2
6.10m wide II cross street	25.9672	6.1	158.4
6.10m wide III cross street	38.2131	6.1	233.1
Total Extent:			1830.2

OWNER'S SIGNATURE
K. Srinivasan

ENGINEER'S SIGNATURE
P. Easwary
Er. P. EASWARY, B.Tech.,
 Reg. No. 3-588/PPA/LIC/2006
 12, Sreenivasan Nagar, (M.G.R. Nagar)
 Ariankuppam, Puducherry.
 Cell. 9894398018.

ALL MEASUREMENTS ARE IN METRE