

SITE PLAN (N.T.S)

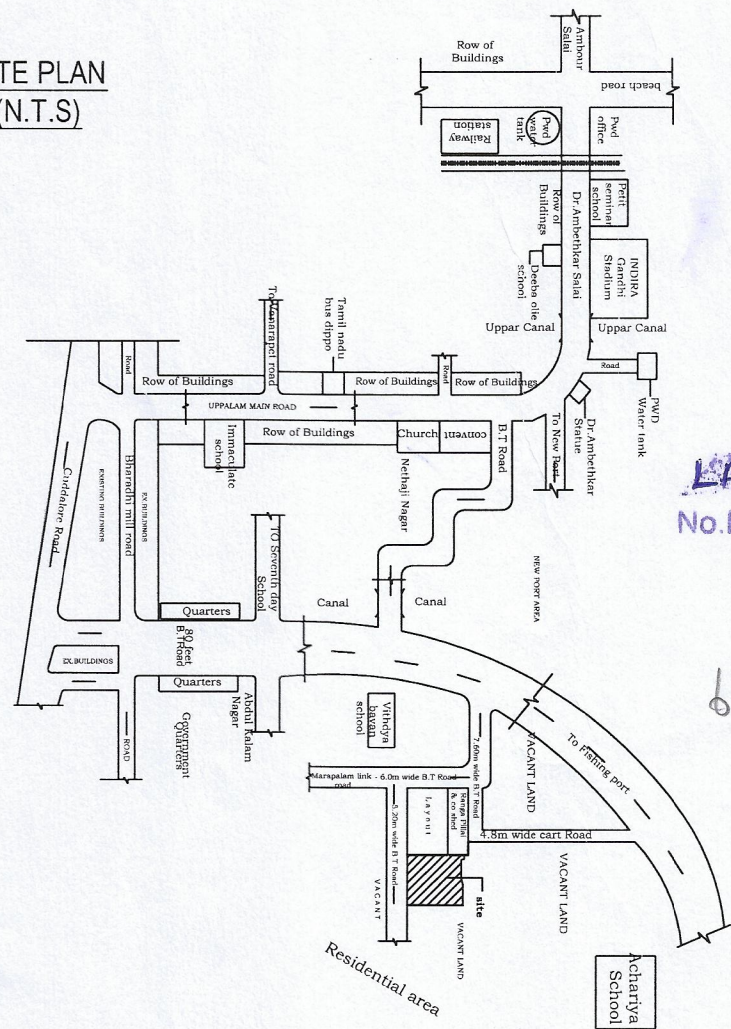

3 DEC 2018

**LAYOUT Plan Approved**  
 No.PPA/3677/08  
 Member Secretary  
 Puducherry Planning Authority

TOPO PLAN  
 scale:1:200

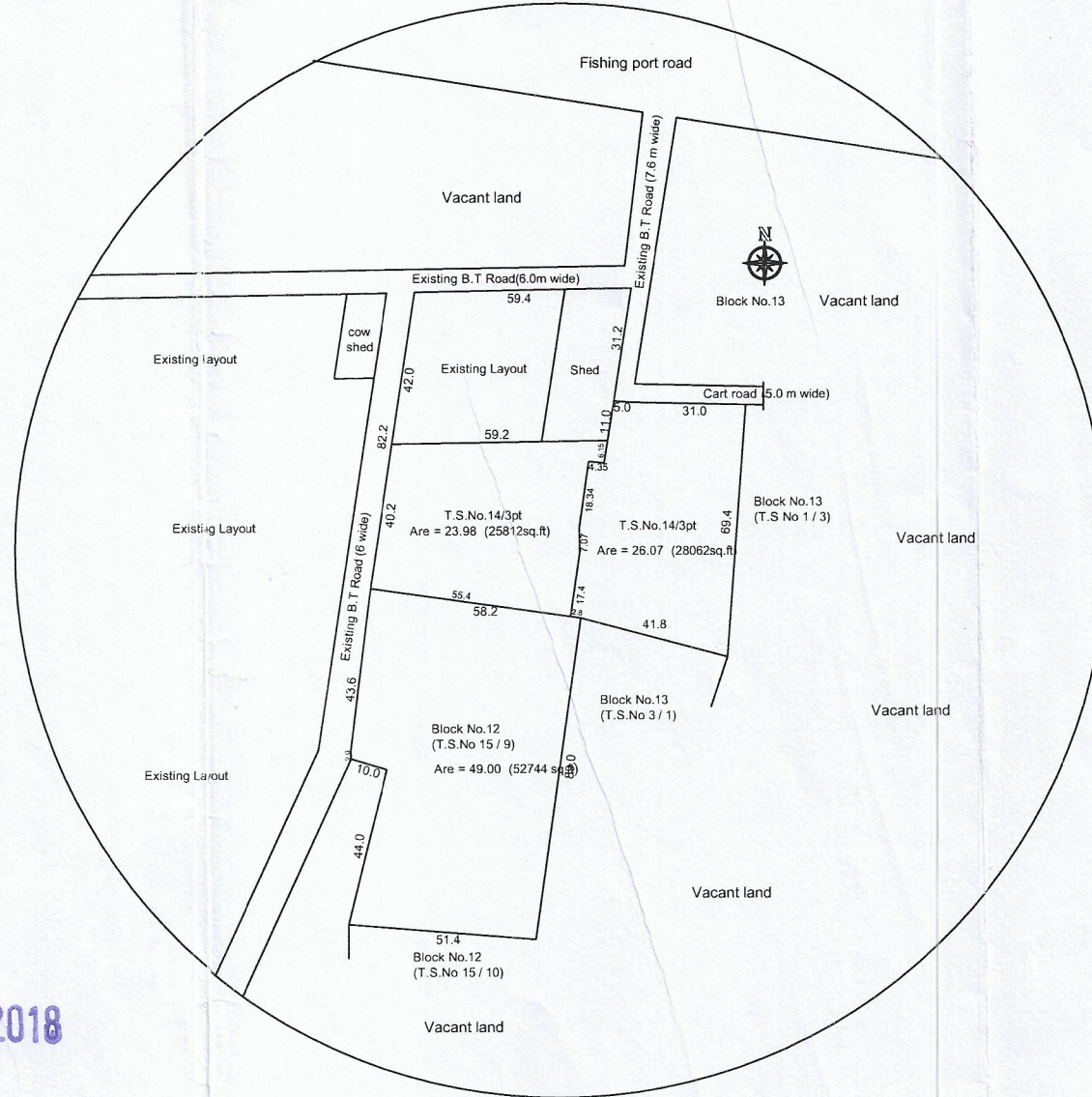

APPROVING AUTHORITY

NAME OF THE WORK:-  
 PROPOSED LAYOUT AT  
 THENGAI THITTU VILLAGE  
 IN WARD 'P', BLOCK NO.12,  
 T.S.NO 14/3PT, P.S.NO:16/3  
 PUDUCHERRY MUNICIPALITY,  
 PUDUCHERRY

PLOT AREA STATEMENT

Plot No	Plot Area (sqm)
1	136.75
2	161.65
3	174.75
4	187.75
5	200.76
6	221.48
7	166.38
8	158.86
9	158.86
10	158.86
11	158.86
12	158.86
Road	354.30
<b>Total =</b>	<b>2398.00</b>

All Dimension in Meter

OWNER

*G. Kimal*

ENGINEER

*R. Ramesh Babu*  
**R. RAMESH BABU**  
 Registered Architect  
 Reg No 3-432/BPA/11/2007